

Airport Drive

Utilities run along Airport Drive

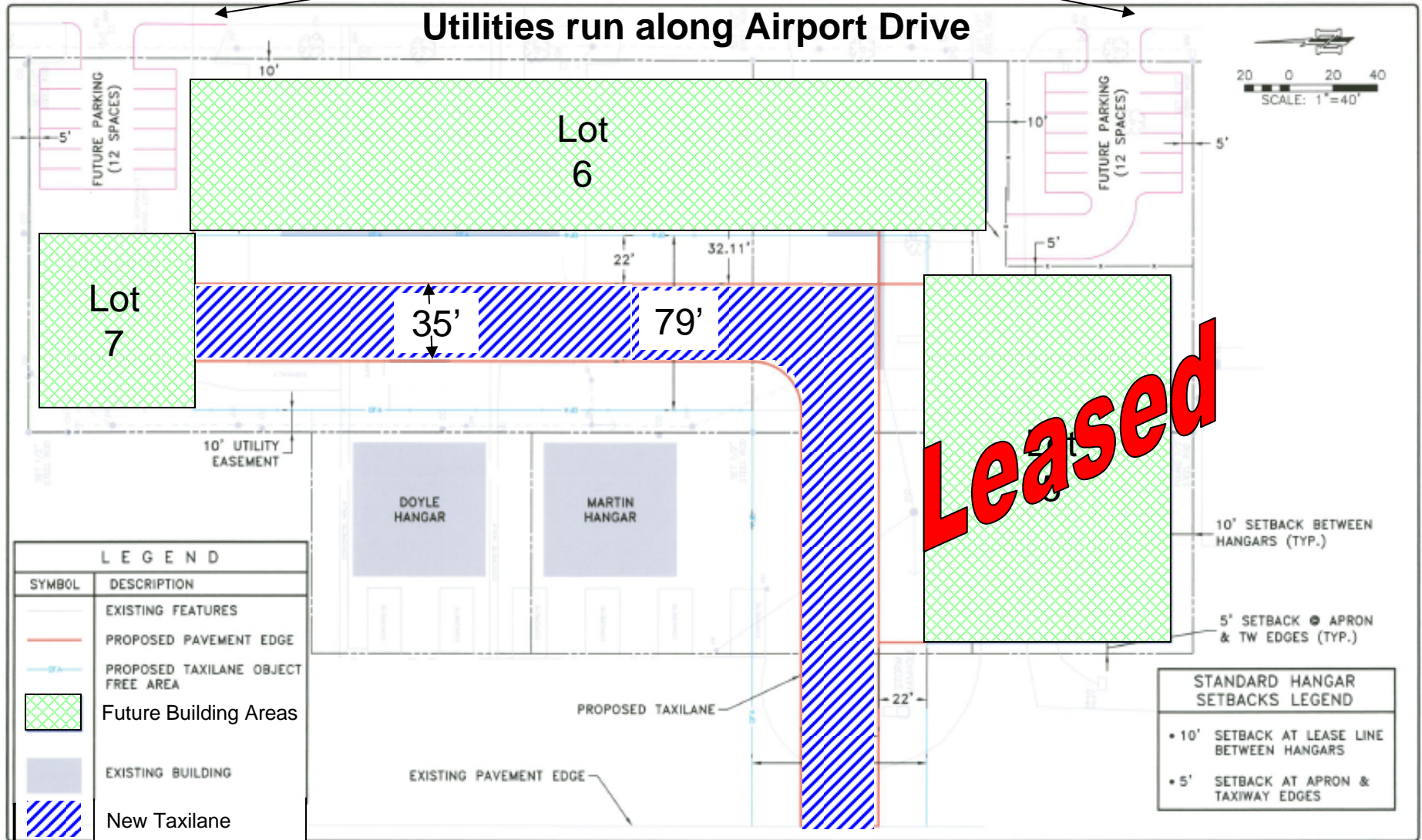

Lot 5 is 110' deep and 167' wide, can be divided into sub lots
Lot 6 is 70' deep and 360' wide, can be divided into sub lots
Lot 7 is 70' deep and 80' wide, single hangar use

All lease holders required to connect to taxilane using concrete.
 All utility connections are the responsibility of the lease holder.